4. 저 새장의 새가 날듯
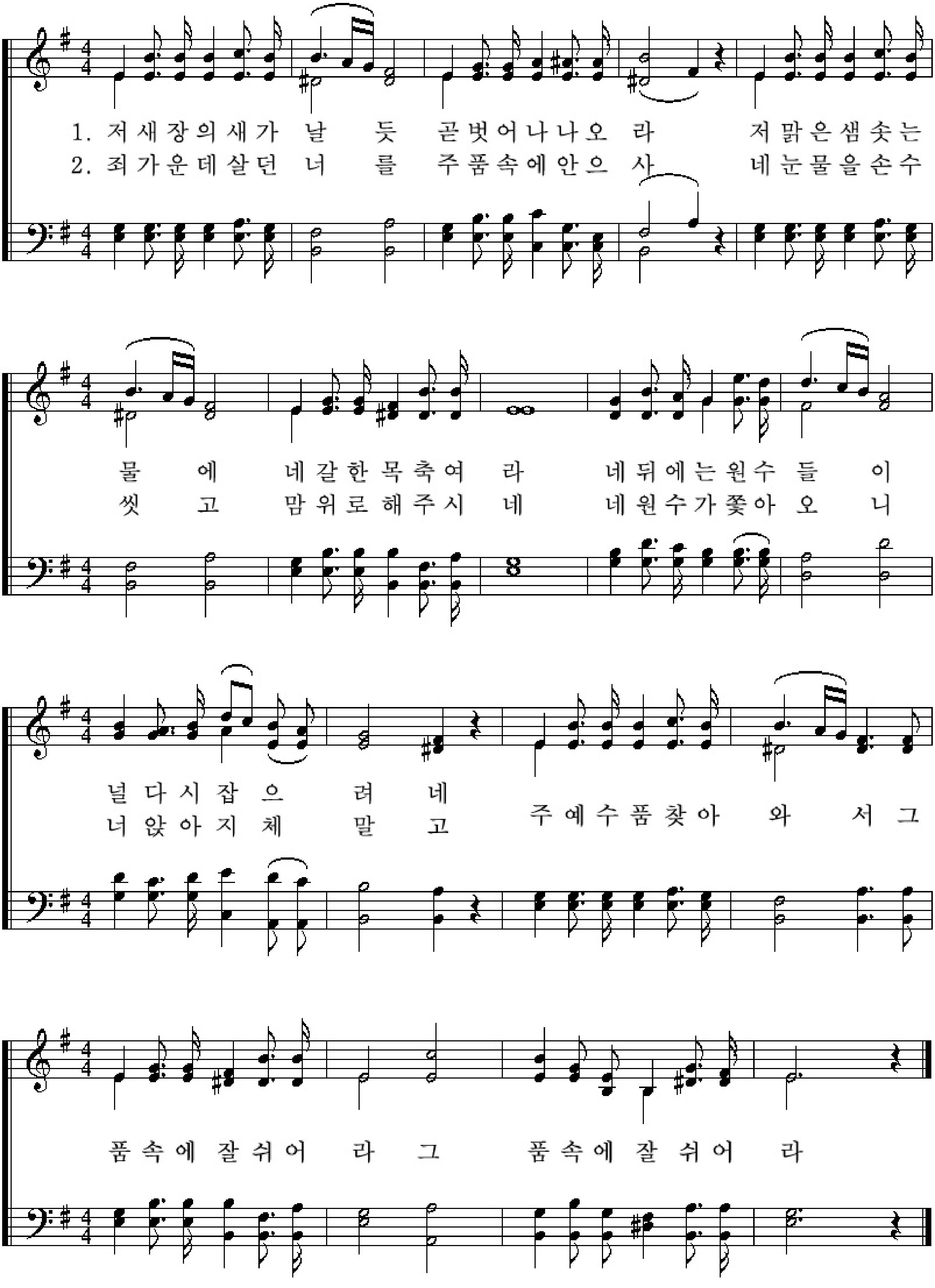
신편찬송가 331장