37. 큰 은혜 사모하는 자
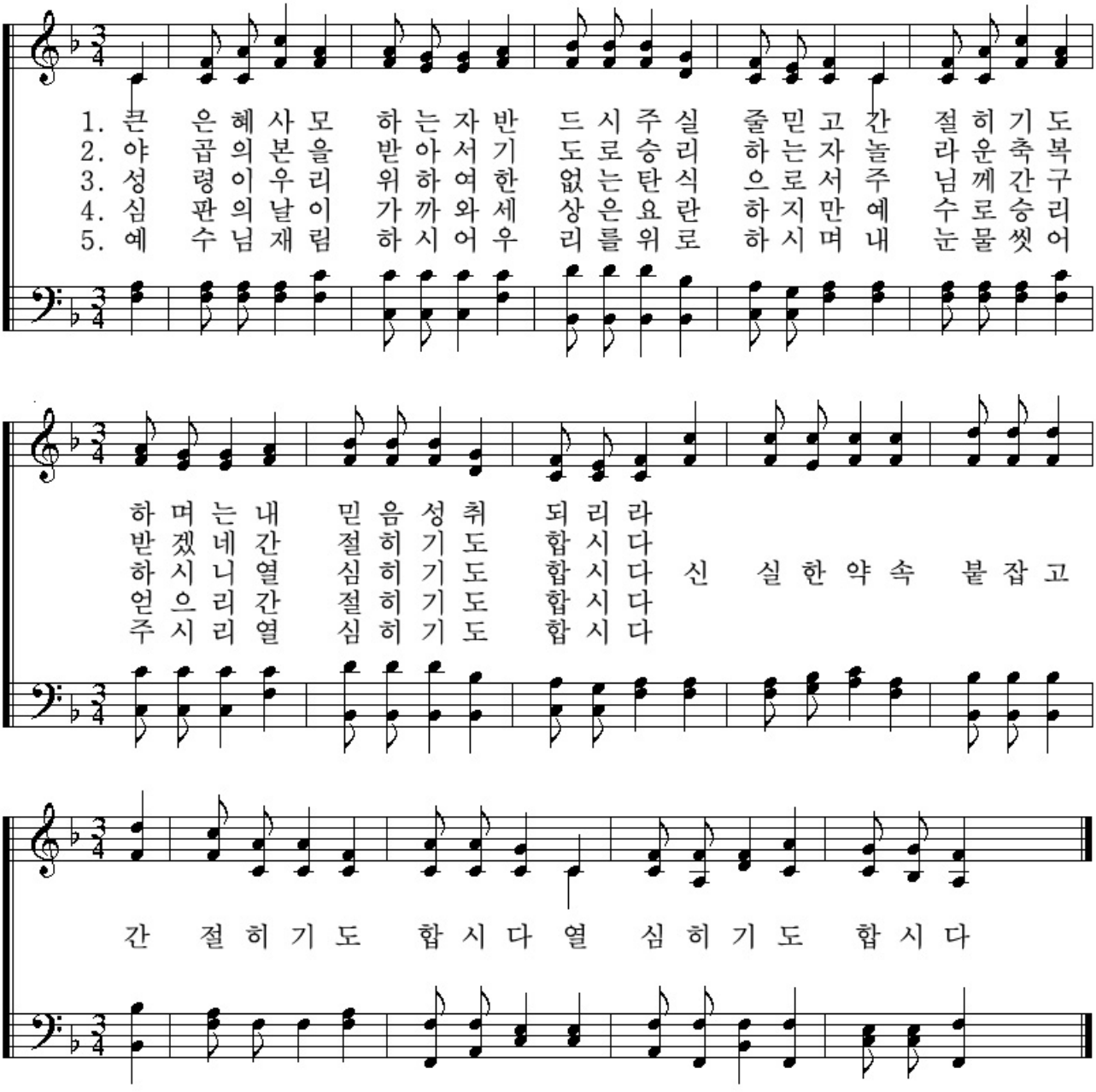
찬송가 539곡 / 작사 : 김도석