# 46. 오직 성령의 열매는
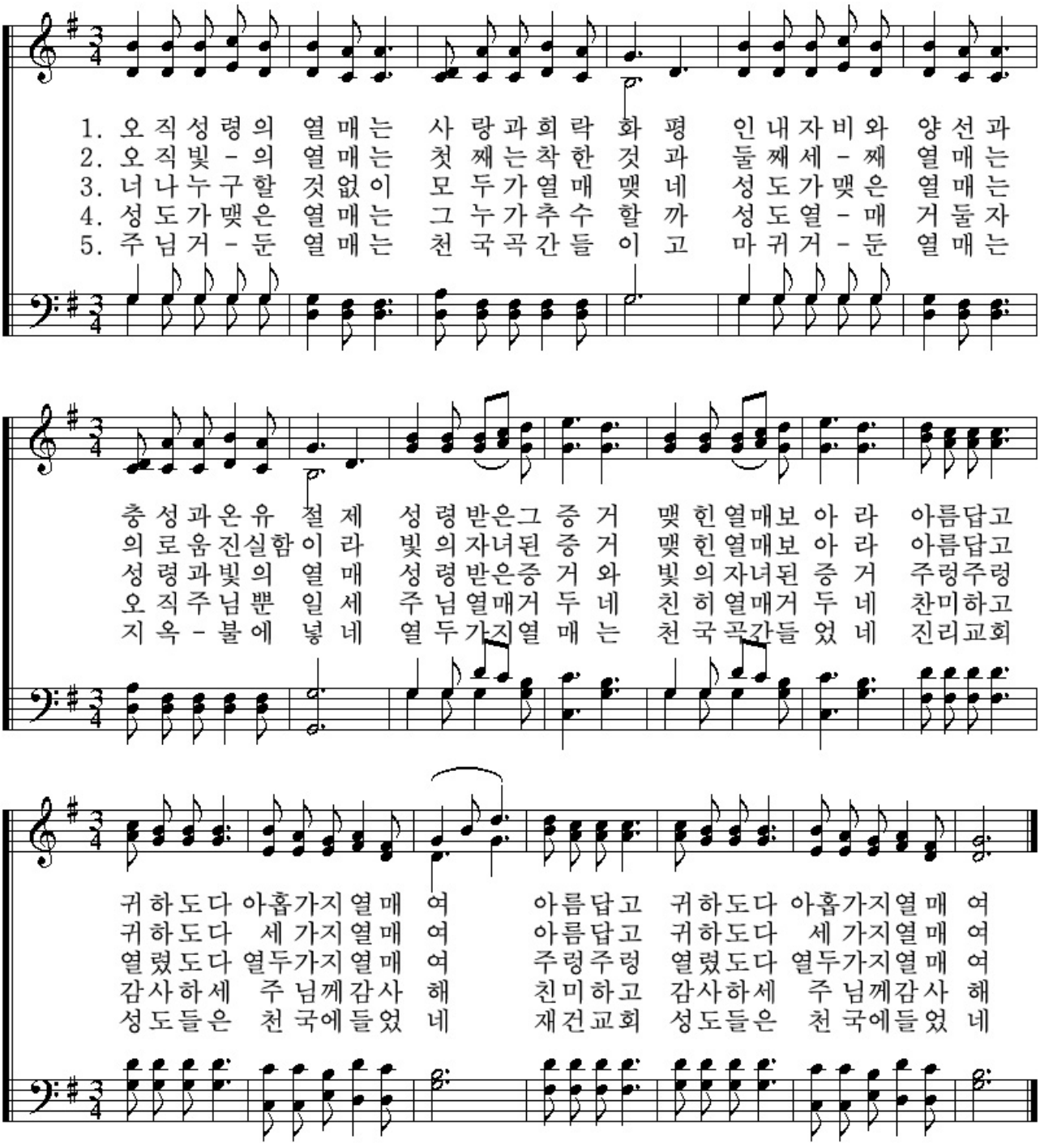
찬송가 235곡 / 작사 : 김도석